



WOODBIDGE

CREATING A SUSTAINABLE SCHOOL

SCHOOL TALK: Which is better? Board shorts or Speedos?



IVAN MEGIRIAN: I don't like Speedos, but I think they're better for swimming.



BLAKE BLOOMFIELD: Board shorts.



CHRIS BARNES, PRINCIPAL: Speedos.

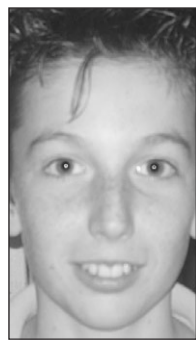

LIAM DOWSETT-CLARK: Board shorts. Guys in Speedos ain't a good sight.



ADAM CLYDESDALE, PE TEACHER: Speedos are better if you are a serious swimmer.



FRIEND: Skye with her favourite chicken, Boken, which enjoys tasty scraps from classrooms.

Looking after the land

WOODBIDGE pupils are learning how to care for the land.

We grow vegetables and plants and do lots of weeding on our school farm.

We have some chickens that we look after and we feed them scraps collected from each classroom.

Skye has a favourite chook called Boken.

We enter lots of different competitions like water

saving projects and recycling posters.

Each year we participate in National Tree Planting Day.

On rainy days we cook the vegetables that we have harvested.

The teachers that help us in landcare are Mrs Christine Worley and Mrs Kate Murphy.

By **JESSICA LAWLER** and **SKYE SCHWANN**

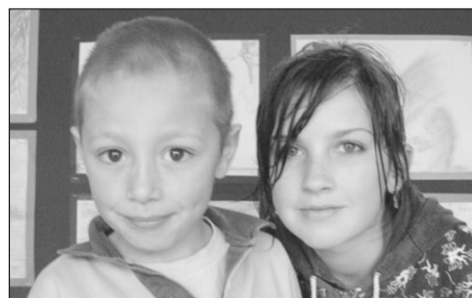

MATES: Prep student Joel Oakley with Grade 6 peer support leader May Vincent.

Pupils provide support

LAST term Grade 6 pupils attended a two-day peer support training program.

They studied how to resolve conflict and help younger children learn and improve skills through class friendships.

Each week Grade 6 pupils teach the Prep/Grade 1 class

skills to improve their friendships.

Everyone has a buddy that they meet each week.

It is Term three now and everyone in Grade 6 has formed a strong friendship with the children in Prep/Grade 1.

By **KACHINA PRIOR**

THIS Mercury School Page was produced by Grade 6 Langford at Woodbridge School. Thanks to our sponsors.

Research boat is 50 years old

WOODBIDGE School has its own boat — the RV Penghana — and it's 50 years old this year.

Built at Bellerive in 1958, the Penghana is made from Celery Top pine is 13.5m long and weighs 27 tonnes.

Skipper Tim Nossiter recently visited the Grade 6 class to discuss the history of the Penghana, which means river crossing or fjord.

The Penghana was originally built for cray fishing with the wheelhouse at the stern. It was later moved to the middle of the boat.

In 1958 it was worth about £8000 (\$16,000), but today it would cost \$800,000 to build.

The Penghana is now a research vessel (RV) and is owned by the Woodbridge School, but it was once a government fisheries patrol boat.

On April 28, 1979, the Penghana was given to the Marine Discovery Centre, which is attached to Woodbridge School.

It is a wonderful resource and well located to make good use of the more sheltered waters of the D'Entrecasteaux Channel.

The Penghana has been with the Marine



AHOY: Student Jorden Mundy at the wheel of the RV Penghana.

Discovery Centre for 29 years and students travel from around Tasmania to visit it and learn about the marine environment.

The boat holds 25 passengers and Woodbridge School is lucky enough to have year-round access to such a valuable education experience.

Mr Nossiter often

voyages to Roberts Point where the water is 43m deep.

Every year the vessel is checked by marine safety officers to ensure everything is working correctly, including the machinery and personal flotation devices.

By **JESSICA LAWLER, JAZZ VASS** and **RIKO LAO-READ**

nie SCHOOL PAGE PROGRAM

Ph: 6230 0736 www.mercurynie.com.au

PEPPERMINT BAY
Proudly Supporting **WOODBIDGE SCHOOL**
6267 4088
3435 Channel Hwy Woodbridge
www.peppermintbay.com.au

KINGBOROUGH KSC SPORTS CENTRE
The home of sport
☎ 6211 8262
Proud to be associated with Woodbridge School

Oyster Cove Chandlery
OYSTER COVER MARINA
PO Box 47, Kettering, Tasmania 7155
Telephone (03) 6267 4300
Mobile: 0411 419 299
Facsimile: (03) 6267 4876
Email: oystercovechandlery@bigpond.com
PROUDLY SUPPORTS **WOODBIDGE SCHOOL**

EYE SPY®
Thinking signs? We do the lot....and more.
Just ask.
EYE SPY® SIGNS P/L
15-17 Brisbane St, Hobart
Ph 03 6231 6660
PROUDLY SUPPORTING WOODBRIDGE SCHOOL

birchalls
ALL THINGS EDUCATIONAL
Specialising in Kinder to Year 12
147 BATHURST ST, HOBART
Ph 6234 2122, Fax 6234 8719
Email: dwalker@birchalls.com.au
PROUD TO SUPPORT WOODBRIDGE SCHOOL

fleurty's
Farm Café and Walks
Beautiful views, easy walks and lovely views - Fleurty's is a country treat.
Open 7 days: 10 till 4 just 35 mins from Hobart
Group Bookings Welcome!!
Bookings: 6267 4078

OYSTER COVE VINEYARD
2 km north of Kettering
Fine Pinot Noir (\$20) and Chardonnay (\$16) delivered free in the Channel area.
Call Rod on 6267 4512

Hartwell Marine Technologies
ABN:30 468 996 866
• Marine Electrical
• Marine Solar Systems
• Marine Wind Generators
• Marine Communications
• Marine Navigation Systems
• Desalination Systems
MOBILE SERVICES - STATE WIDE
Ph: 0458299131
Em: sailingboats@dodo.com.au

ALL AREAS BUILDERS
Dan Langford
Licensed Builder CC2510U
• New Homes
• Extensions
• Renovations
Gordon
PH 0409 486 872

Newspapers in Education
For enquiries about The Mercury's School Page please contact the following
Editorial: Damian Bester
Ph 6230 0736
Email: besterd@dbl.newsltd.com.au
Advertising: Peter Carey
Ph 6230 0546
Email: careyp@dbl.newsltd.com.au